

**INSPECTED ARTICLE(S)**



**A. GENERAL INFORMATION**

<b>Client Name</b>	N/A	<b>P.O. Number</b>	N/A
<b>Vendor Name</b>	N/A	<b>Item Number</b>	VETERAN IV plus
<b>Inspection Date</b>	N/A	<b>Product Name</b>	MeanIT VETERAN IV plus phone
<b>Inspection Location</b>	N/A	<b>Booking/Shipment Total Quantity</b>	10000/10000pcs
<b>Inspection Type</b>	Final Random Inspection (FRI)	<b>Combined Sampling</b>	No
<b>Inspection Material</b>	<input type="checkbox"/> Approval Sample <input checked="" type="checkbox"/> Technical File <input checked="" type="checkbox"/> Product Spec <input type="checkbox"/> Packing List <input type="checkbox"/> P.O. <input checked="" type="checkbox"/> Other: Booking Form		

**B. INSPECTION RESULTS**

**OVERALL CONCLUSION** Pending due to remark 1~5

INSPECTION SUMMARY	Conform	Not Conform	Pending	Not Applicable	Remark
<a href="#">Critical Check Point</a> <small>(Details refer to section D)</small>				✓	
<a href="#">Visual and Workmanship</a> <small>(Details refer to section E)</small>	✓				
<a href="#">Quantity Conformity</a> <small>(Details refer to section F)</small>			✓		3
<a href="#">Product &amp; Product Package Conformity</a> <small>(Details refer to section C)</small>			✓		1,2,5
<a href="#">Data Measurement / Field Test</a> <small>(Details refer to section H)</small>			✓		4

**C1. PROBLEM REMARKS**

1	No approval sample was provided by applicant or supplier for style& color comparison
2	No any Packing / Marking spec. were provided by applicant or supplier for reference.
3	Upon arrival on factory, 6740pcs goods were finished and QC checked, but only 40pcs packed into master carton, the rest of 3260pcs goods are waiting for packaging
4	Factory can't provide suitable equipment for RAM and ROM capacity check
5	Actual products no network function, but have this option in settings menu.



6	Screen has ghosting in FM and Audio player mode.
---	--------------------------------------------------

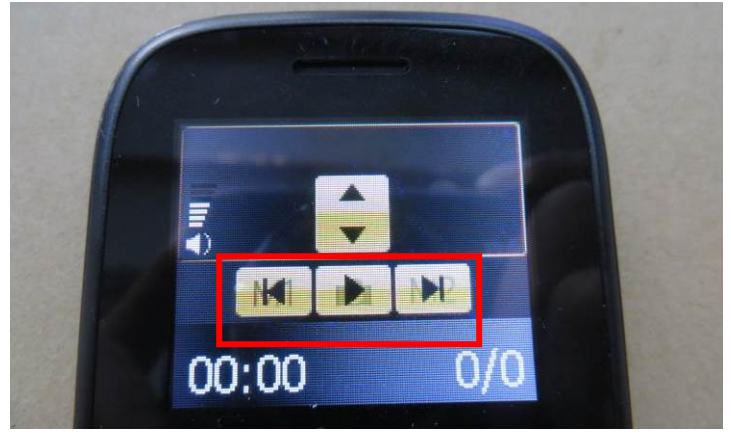

7	Actual marking on side of color box different from to client's spec. details please refer to below photo.
---	-----------------------------------------------------------------------------------------------------------



**C2. INFORMATIVE REMARKS**

8	N/A
---	-----

**D. Critical Check Point**

[Back To Summary](#)

Item#	Remark content	result
VETERAN IV plus	The call function of the product is OK, and the camera takes pictures clearly	Conform

**E. Visual and Workmanship**

[Back To Summary](#)

Inspection Standard	ANSI/ASQ Z1.4 Single Sampling Plan		
Inspection Level	Fixed sample size		
Defect Classification	Critical	Major	Minor
AQL	Not Allowed	1.5	4.0
Sample Size	125	125	125
Details of Defect Found	Critical	Major	Minor
Glue stain on housing	0	0	3
Abrasion mark on housing	0	0	1
Scratch mark housing	0	0	1
<b>Total</b>	0	0	5
<b>Allowed</b>	0	5	10
<b>Result</b>	Within AQL		

Note: You directed that your inspection be based upon Combined sampling, Testcoo advises all clients of the risks associated with "Combined Sampling" where several different product styles are combined to make a single lot size. Combined Sampling represents an increased level of risk to you as statistical rules are compromised and the chances of missing quality issues are much greater than during single style sampling. We disclaim any liability to you if you make decisions concerning the acceptance, payment authorization, or shipment of the inspected goods based upon Combined Sampling.





N/A

Scratch mark housing

N/A

**F. Quantity Conformity**

[Back To Summary](#)

Item Number	P.O. No	Order Quantity (pieces/sets)	Shipment Qty (pieces/sets)	Presented Qty			QTY Not Finished (pieces/sets)
				Packed Qty (pieces/sets)	Packed Cartons(cartons)	Units Finished Not Packed(pieces/sets)	
VETERAN IV plus	N/A	10000	10000	40	1	9960	0
<b>Total</b>		10000	10000	40	1	9960	0

Total 1\_cartons were selected randomly and 115pcs bare unit were selected randomly  
Selected carton number: No carton No. was found during inspection.

**G. Product and Package Against Approval Sample/Documents**

[Back To Summary](#)

Inspection Reference	Contract			
Check point	Conform	Not Conform	Pending	Not Applicable
Product Appearance	✓			
Accessories	✓			
Packing	✓			
Labeling / Marking	✓			

**Packing method**

[Back To Summary](#)

For Item # VETERAN IV plus	
Unit Package	Package: Polybag
Inner Packing	Quantity: N/A Package: N/A
Outer Packing	Quantity: 40 Package: Export Carton
	Length: 40cm Width: 26.5cm Height: 26cm Weight: 6.954kg
	Remark: 5-ply

**H. Data Measurement / Field Test**

[Back To Summary](#)

	Test Item	Test Requirement	Actual Finding	Sample Size	Test Result
H1.	High voltage test for adaptor	Conduct the test for 1 second (5mA) at the voltage required between the tested parts (the voltage refer to the actual category product requirement or otherwise refer to below. ) The testing voltage required: For the USA/Canada markets: 1200Vac For European markets: class I 1000Vac class II 2500Vac no insulation breakdown	No failure	All Samples	Conform
H2.	SIM card installation check	General spec./internal WI	No failure	All Samples	Conform
H3.	TF card installation check	General spec./internal WI	No failure	All Samples	Conform
H4.	Battery installation check	General spec./internal WI	No failure	All Samples	Conform
H5.	Power on interface check	As client's spec.	No failure	All Samples	Conform
H6.	Hand shock check	As client's spec.	No failure	All Samples	Conform
H7.	Initial setting check	As client's spec.	No failure	All Samples	Conform
H8.	Default Ring tone and Vibration check	As client's spec.	No failure	All Samples	Conform
H9.	Hardware version check	As client's spec.	No failure	All Samples	Conform
H10.	Software version check	As client's spec.	No failure	All Samples	Conform
H11.	Charging function check by AC adaptor and base	As instruction manual	No failure	All Samples	Conform
H12.	IMEI No. consistency check on unit gift box and carton	General spec./internal WI	No failure	All Samples	Conform
H13.	LCD quality check	As client's spec.	No failure	All Samples	Conform
H14.	Button function check	General spec./internal WI	No failure	All Samples	Conform
H15.	Communication test with other phone	General spec./internal WI	No failure	All Samples	Conform
H16.	Audio playing check	General spec./internal WI	No failure	All Samples	Conform
H17.	Camera photograph and Audio recording/Playing check	General spec./internal WI	No failure	All Samples	Conform
H18.	FM radio function check	General spec./internal WI	No failure	All Samples	Conform
H19.	Earphone function check	General spec./internal WI	No failure	All Samples	Conform
H20.	Bluetooth function check	General spec./internal WI	No failure	All Samples	Conform
H21.	Power off interface check	General spec./internal WI	No failure	All Samples	Conform
H22.	Packing accessories check	As client's spec.	No failure	All Samples	Conform
H23.	Internet surfing check by GPRS method	General spec./internal WI	No failure	All Samples	Conform
H24.	Battery charging for 4 hours	As instruction manual	No failure	5	Conform
H25.	Battery discharging test	for 4 hour by playing audio	No failure	5	Conform

H26.	SMS(Short Messaging Service) function check	General spec./internal WI	No failure	5	Conform
H27.	Bar code scanning check	Must be able to be scanned and barcodes are correct as printed	No failure	5	Conform
H28.	Rubbing test	Use cloth to rub the printing for 15times, and use anchor to rub the printing for 15 times.	No failure	3	Conform
H29.	Screen Printing Quality Check	Place 3M tape on the surface of selected sample and cover the printing as much as possible. Rub the strip with the fingers to insure total surface contact. Lift one end of the tape and remove with a rapid, jerking motion. Repeat this procedure for 5 times. Examine if any loss of the printing or any printing transfer onto the tape	No failure	5	Conform
H30.	Internal workmanship and critical component check	Check internal construction completment and main components according with CDF (Constructional Data Form) or CCL (critical components list )	No failure	3	Conform
H31.	Carton Assortment and Quantity Check	Actual packing quantity/color/size/style assortment conforms to printed information.	See Remark No failure	3 cartons	Conform
H32.	Product Size Check	Conformance per Spec. and printed information If no specified tolerance, follow +/- 3%	See Remark Refer to below chart	5pcs	Conform
H33.	Carton Size and Weight Check	Conformance per Spec. and printed information If no specified tolerance, follow +/- 5%	See Remark Refer to below chart	1 carton	Conform
H34.	Carton drop test	According to ISTA-1A 1 corner, 3 edges, 6 sides, drop 10 times	No failure	1	Conform

**Measurement chart**

[Back To Summary](#)

Item No	Checking	Product weight (g)	Product size (cm)	Sales Packaging weight (g)	Sales Packaging size (cm)	Carton size (cm)	Carton weight (kg)
NKL-0876	Spec.	N/A	N/A	N/A	N/A	N/A	N/A
	Sample 1	115.8	11.78x5.41x1.25	164.3	16x8x8	40x26.5x26	6.95
	Sample 2	116.5	11.78x5.41x1.25	165.6	16x8x8		
	Sample 3	115.4	11.78x5.41x1.25	157.8	16x8x8		
	Sample 4	115.7	11.78x5.41x1.25	159.4	16x8x8		
	Sample 5	115.1	11.78x5.41x1.25	166.6	16x8x8		

**VALIDATION TEAM**

Inspected by Inspection date	
Reviewed by Review date	
Approved by Review date	

**PHOTOS**

[Back To Summary](#)



Export carton view



Carton top side



Sealed sticker for carton



Shipping mark



Side mark



UN3481 label



Side mark



IMEI code label



Export carton packing



5-ply carton



Export carton packing



Gift box view





Shrink wrap



Gift box view



Gift box view



Gift box view



Gift box view



Gift box view



Gift box view



Sealed sticker for gift box



IMEI code label



Barcode on gift box



Gift box packing



Gift box packing



Gift box packing



Product packing



Poly bag



Family view



Product view



Product view



Product view



Product view



Product view



Product view



Product details



Product details



Product details



Product details



Product details



Product details

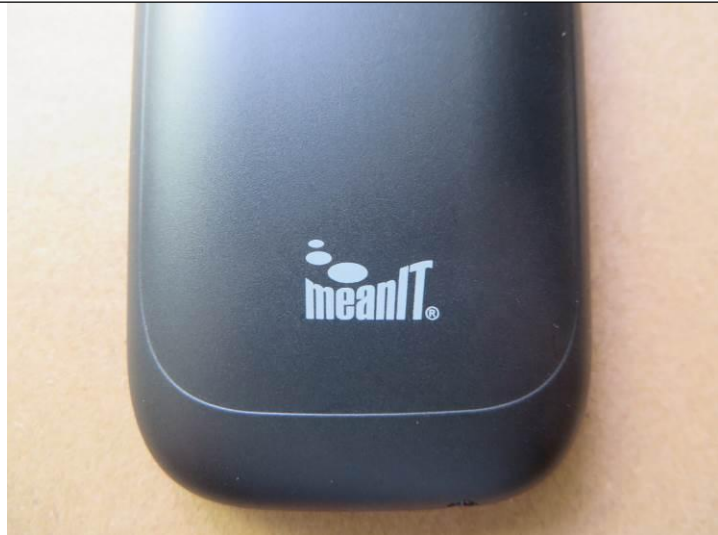

Product details



Product details



Product details



Product details



Product details



Product details



Product details



Charger



Plug



Rating label on charger



Micro USB



Micro USB



Battery



Battery



Instruction manual

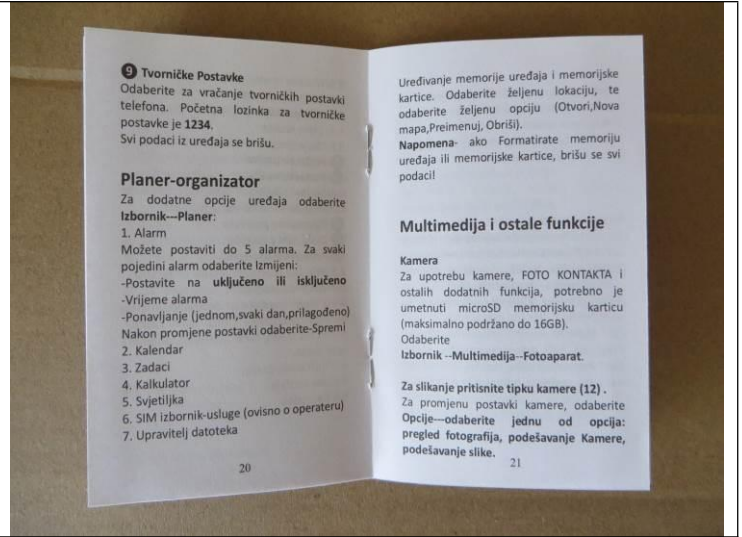

Instruction manual

**Test Photos**

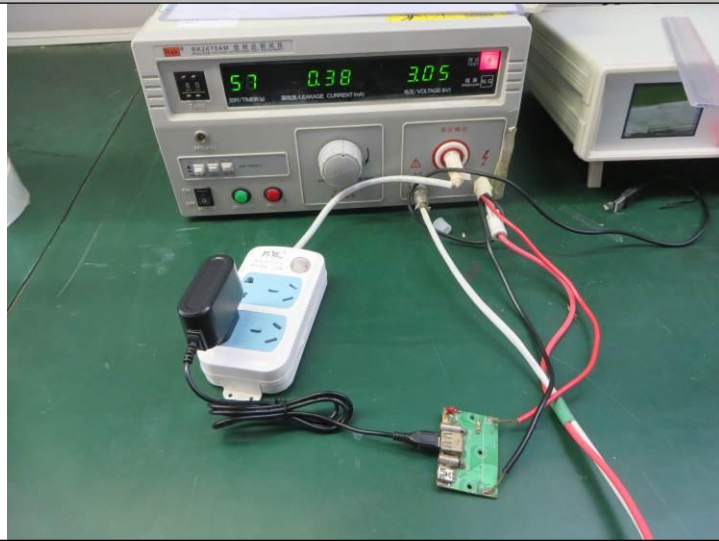

Hi-pot test

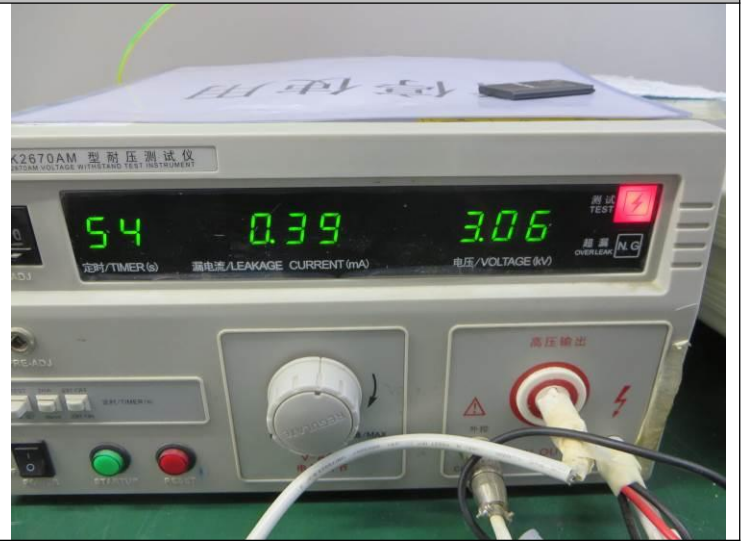

Hi-pot test



SIM card and TF installation check



Battery installation check



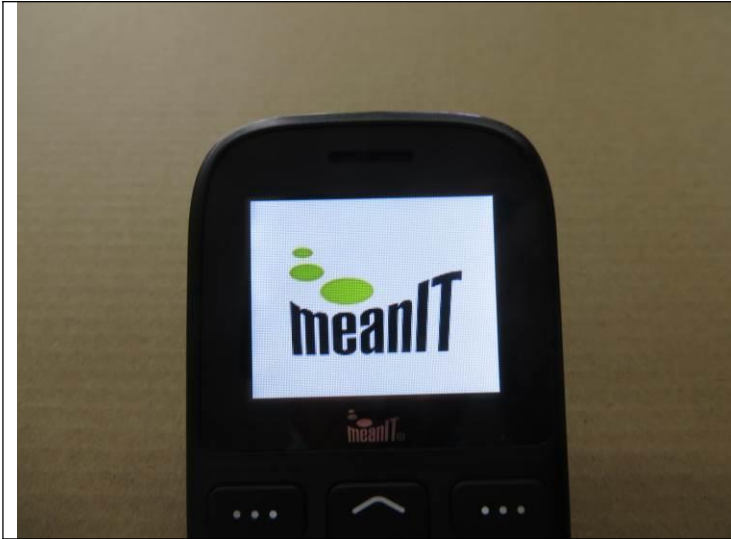

Power on interface check

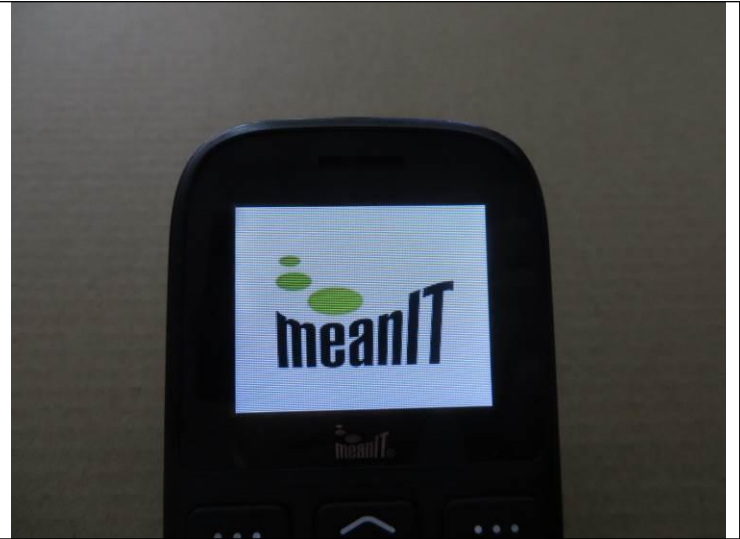

Power off interface check

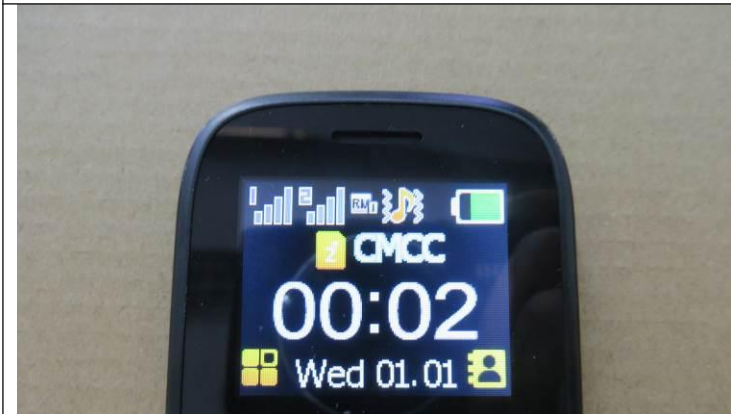

Power on interface check



Power on interface check

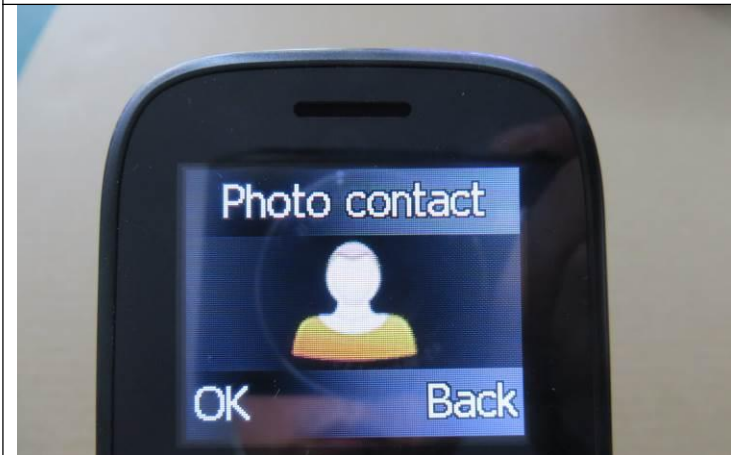

Power on interface check



Power on interface check



Power on interface check

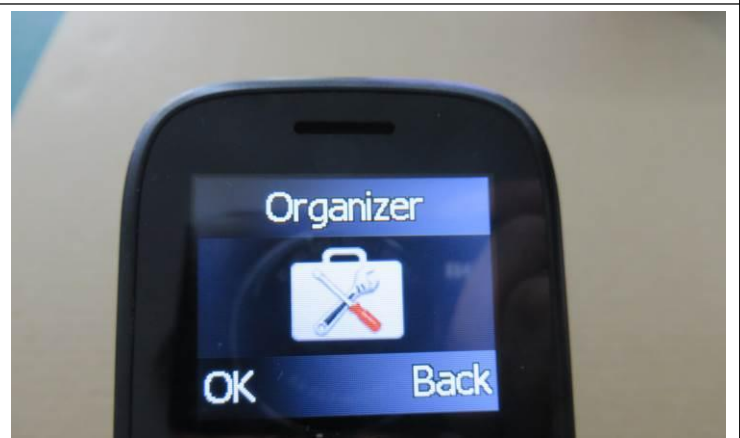

Power on interface check



Power on interface check



Power on interface check



Lock screen

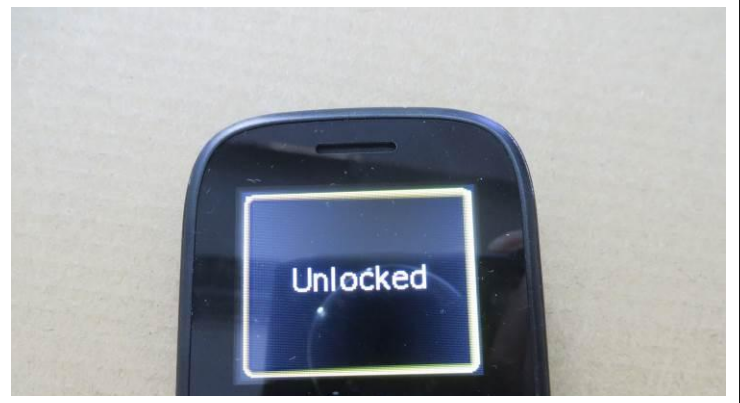

Unlock screen



Button function check



Camera photograph check



Communication test with other phone



LCD quality check



LCD quality check



LCD quality check

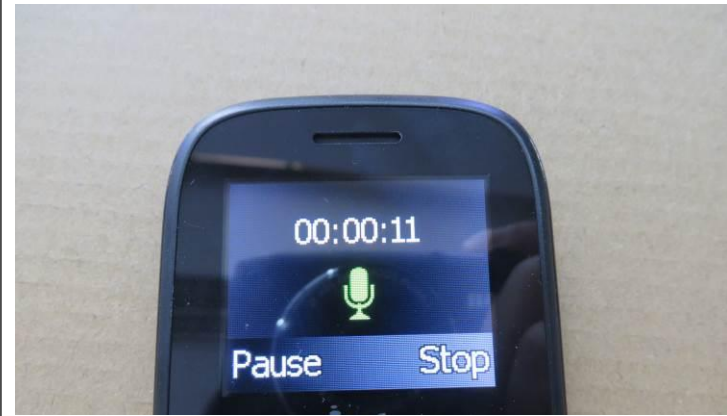

Audio record

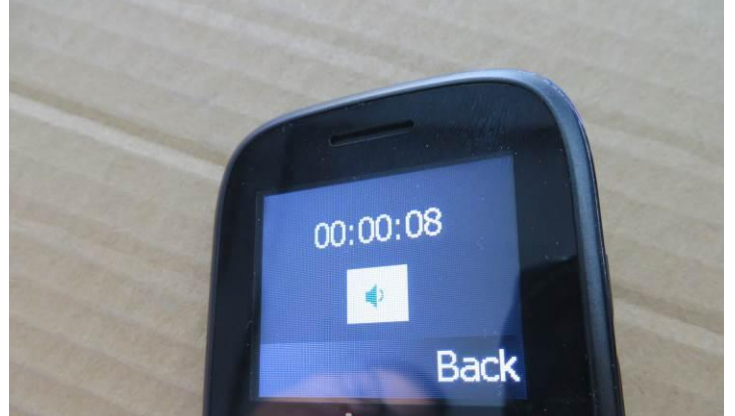

Audio playing check



IMEI code check



Flashlight check



FM radio function check



Earphone check



Version check



SOS function check



SMS(Short Messaging Service) function check



Charging function check by AC adaptor



Rating label rubbing test



Coating Adhered Test



Battery charging for 4 hours



Battery discharging test for 4 hour by playing audio



Bluetooth check





Carton drop test



Carton drop test



Product Size & weight check



Individual weight check



Product weight check



Power cord length check

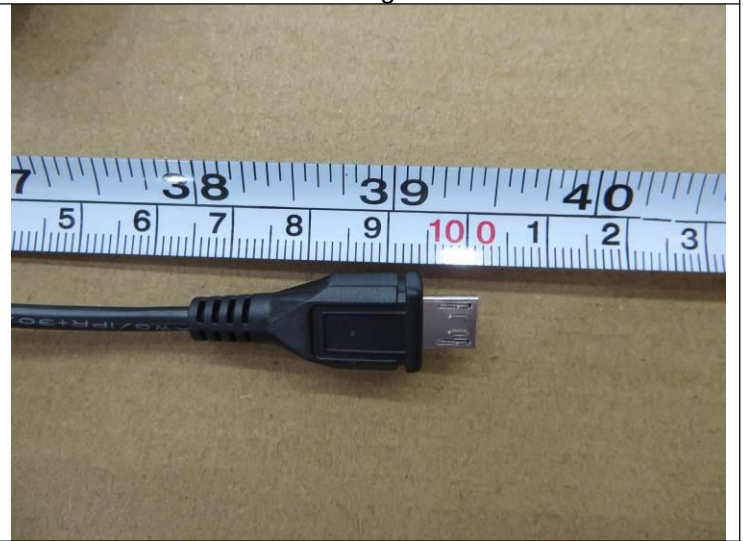

Power cord length check





Barcode scan

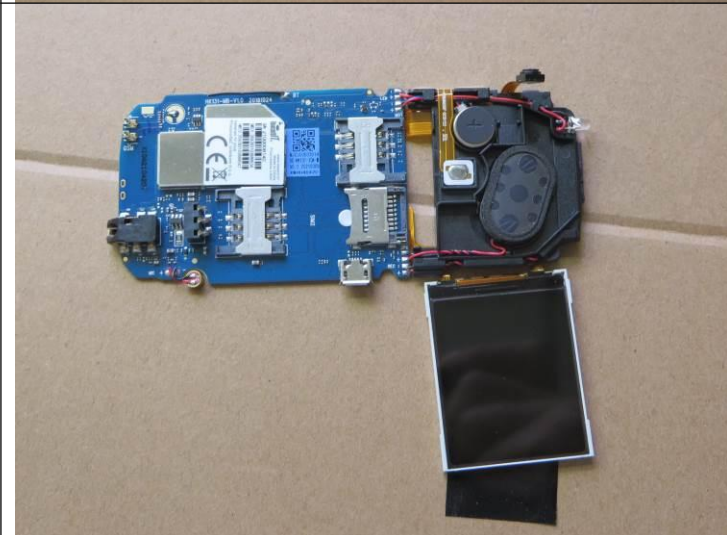
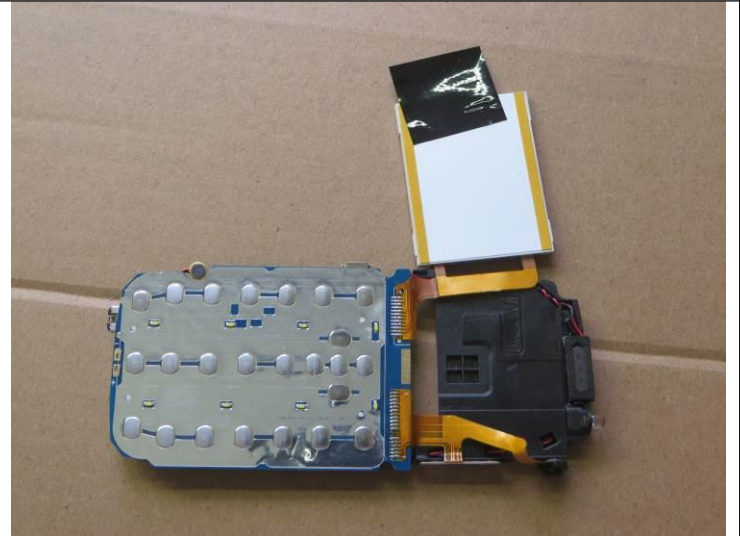



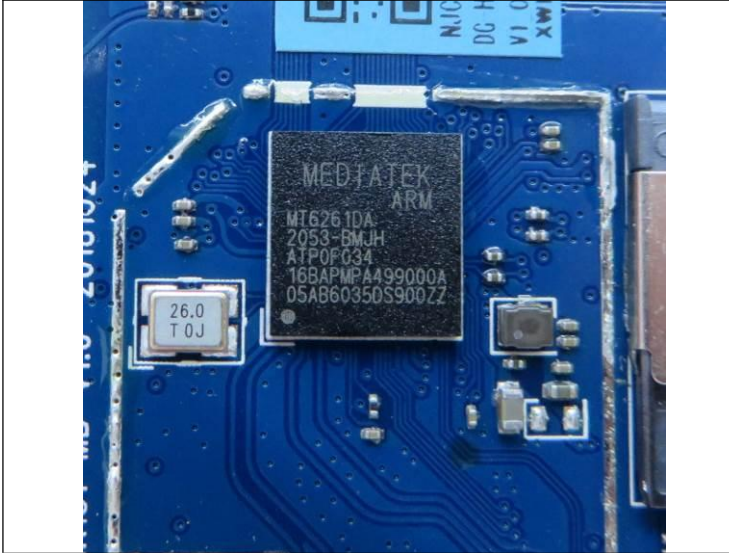
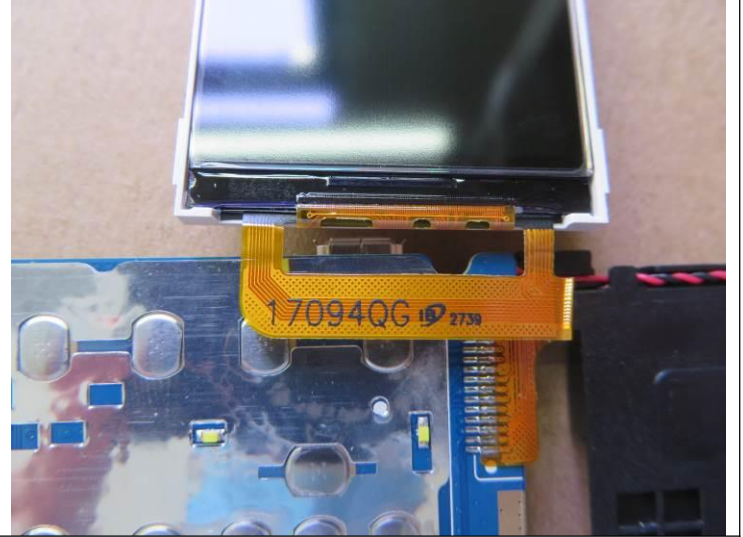
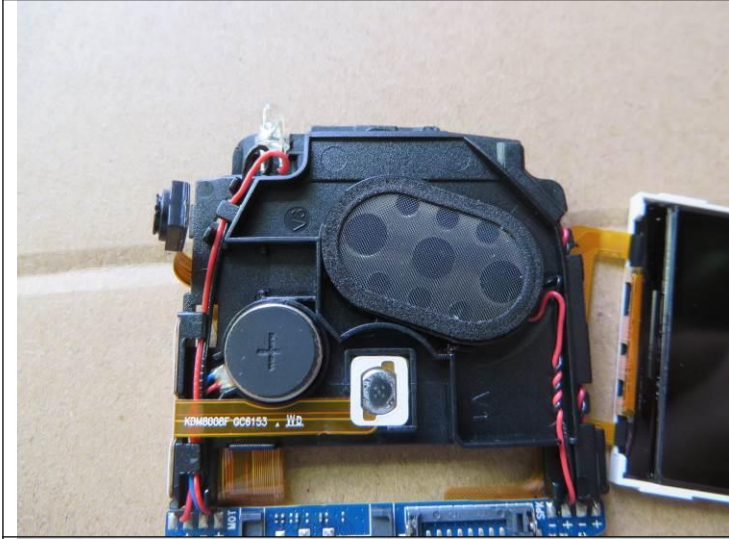

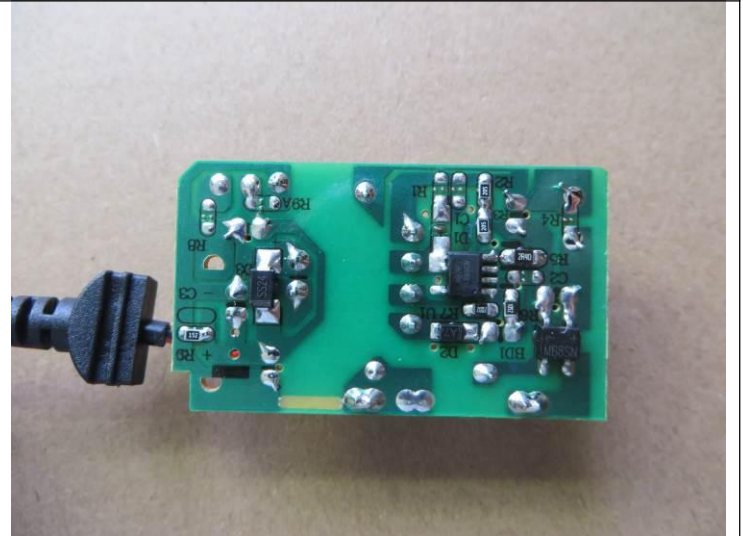
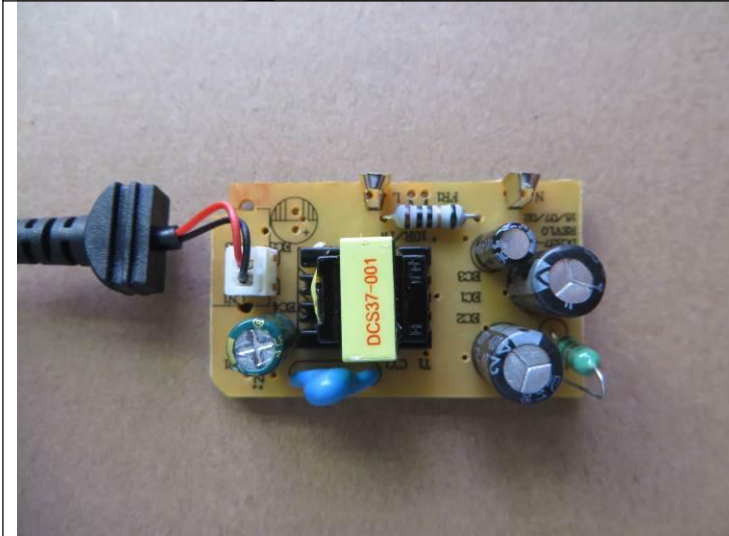
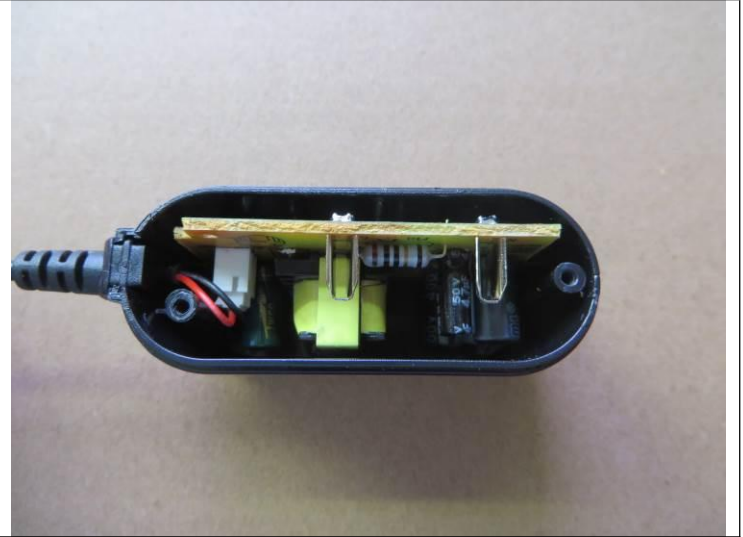

Internal check





Carton size and weight check



Factory gate



Storage



Storage



Storage

**End of this report**