

	FABRIC INSPECTION REPORT	Inspection No.:	N/A	
		Report Date:	N/A	Page 1 of 28

INSPECTED ARTICLE(S):



GENERAL INFORMATION

Client Name	N/A	P.O. Number	20AT01
Vendor Name	N/A	Item Number	WHITE BLACK DARK ROYAL PEACOCK GOLD EMERALD LIGHT ROYAL GREEN PURPLE SKY CHOC LILAC CREAM YELLOW KHAKI
Inspection Date	N/A	Product Name	Fabric
Inspection Location	China	Total Fabric Length	94000 Meters
Inspection Type	Final inspection	Combined sampling	No
Inspection Spec.	<input checked="" type="checkbox"/> Color Swatches <input type="checkbox"/> Defective Swatch <input checked="" type="checkbox"/> Product Spec <input type="checkbox"/> Packing List <input type="checkbox"/> P.O. <input type="checkbox"/> Lab Dip <input type="checkbox"/> Digital Images <input type="checkbox"/> Shade Band <input type="checkbox"/> Other:		

Inspection Standard	ASTM D5430 4 Point system
Sampling Plan	<input type="checkbox"/> Square Root of Lot Size x 10 = <input type="checkbox"/> _____ % of Lot Size <input checked="" type="checkbox"/> Fixed length 1300 Meter

INSPECTION RESULT SUMMARY (Refer to following pages for details)

Total Actual Length Inspected:	1315.0 meters	Total Rolls/Pieces Inspected:	26
The length Inspected :	1308.0 meters	Inspected Rolls/Pieces Inspected:	26
Total Length Failed:	1315.0 meters	Rolls/Pieces Failed:	26
Total Length Passed:	0	Rolls/Pieces Passed:	0

	FABRIC INSPECTION REPORT	Inspection No.:	N/A	
		Report Date:	N/A	Page 2 of 28

Total Penalty Points:	167
Maximum Allowable Average Penalty Points:	16 (100 square meters)
Actual Average Penalty Points:	8.6 (100 square meters)
<i>Note: Regardless of the Penalty Point results, an inspection is considered FAIL when the total failed length exceeds 10% of the total inspected length.</i>	

During inspection, the color evaluation was performed by inspector in the inspection room under normal day light or other light sources specified by client. The evaluation & grading are preliminary based on factory lighting conditions at time of inspection. For accurate rating & results, color conformity should be performed by a qualified technician in a laboratory under a standard environment.

Final Conclusion	<input type="checkbox"/> CONFORM <input checked="" type="checkbox"/> NOT CONFORM <input type="checkbox"/> PENDING
-------------------------	---

Inspection Summary			
A. Quantity Conformity	<input type="checkbox"/> CONFORM <input checked="" type="checkbox"/> NOT CONFORM <input type="checkbox"/> PENDING	Remark 2	
B. Product Conformity	<input type="checkbox"/> CONFORM <input checked="" type="checkbox"/> NOT CONFORM <input type="checkbox"/> PENDING	Remark 5	
C. Packing / Marking / Labeling	<input checked="" type="checkbox"/> CONFORM <input type="checkbox"/> NOT CONFORM <input type="checkbox"/> PENDING		
D. Data Measurement / Field test	<input type="checkbox"/> CONFORM <input checked="" type="checkbox"/> NOT CONFORM <input type="checkbox"/> PENDING	Remark 4	
E. Visual And Workmanship	<input type="checkbox"/> CONFORM <input checked="" type="checkbox"/> NOT CONFORM <input type="checkbox"/> PENDING	Remark 3	

Remarks
1. The approval sample was sent to the inspector's home address directly before inspection and were sent back to client after inspection (via SF1 008 916 470 157).
2. Upon arrival, about 60% (1128 rolls) of the order quantity was finished and packed for inspection; for the rest product, still under factory's checking and packing procedure. Due to the packing work was not finished and the packing list could not be provided, the actual shipment quantity was unknown and the inspector could not count the actual presented quantity.
3. 100% of inspected length was considered as second quantity and exceeded 10%.
4. All inspected rolls were with narrow width (actually usable width was 147-148cm and less than 150cm). See summary sheet.
5. Color shade was found. See blow photos and summary sheet.
6. One meter per color (total 15 pieces) were cut and sent to client. (via SF1 008 916 470 157)
7. One piece of defective sample (coarse end) was sent to client. (via SF1 008 916 470 157)

	FABRIC INSPECTION REPORT	Inspection No.:	N/A	
		Report Date:	N/A	Page 3 of 28

A. Quantity Conformity				<input type="checkbox"/> CONFORM <input checked="" type="checkbox"/> NOT CONFORM <input type="checkbox"/> PENDING				
Item Number	P.O. No.	Color	PO Length (meter)	Shipment length (meter)	Presented Qty. for inspection (meter)		Number of Rolls	
					Packed	Not Packed	Packed	Not packed
WHITE	20AT01	WHITE	30000	N/A	N/A	N/A	N/A	N/A
BLACK	20AT01	BLACK	10000	N/A	N/A	N/A	N/A	N/A
DARK ROYAL	20AT01	DARK ROYAL	10000	N/A	N/A	N/A	N/A	N/A
PEACOCK	20AT01	PEACOCK	3000	N/A	N/A	N/A	N/A	N/A
GOLD	20AT01	GOLD	3000	N/A	N/A	N/A	N/A	N/A
EMERALD	20AT01	EMERALD	4000	N/A	N/A	N/A	N/A	N/A
LIGHT ROYAL	20AT01	LIGHT ROYAL	6000	N/A	N/A	N/A	N/A	N/A
GREEM	20AT01	GREEM	3000	N/A	N/A	N/A	N/A	N/A
PURPLE	20AT01	PURPLE	3000	N/A	N/A	N/A	N/A	N/A
SKY	20AT01	SKY	2000	N/A	N/A	N/A	N/A	N/A
CHOC	20AT01	CHOC	2000	N/A	N/A	N/A	N/A	N/A
LILAC	20AT01	LILAC	12000	N/A	N/A	N/A	N/A	N/A
CREAM	20AT01	CREAM	2000	N/A	N/A	N/A	N/A	N/A
YELLOW	20AT01	YELLOW	2000	N/A	N/A	N/A	N/A	N/A
KHAKI	20AT01	KHAKI	2000	N/A	N/A	N/A	N/A	N/A
Total			94000	N/A	56400	N/A	1128	N/A
Remarks: 2								

B. Product Conformity		
B1	Style Conformity	<input checked="" type="checkbox"/> CONFORM <input type="checkbox"/> NOT CONFORM <input type="checkbox"/> PENDING
		



B2 Material Conformity

☒ CONFORM ☐ NOT CONFORM ☐ PENDING



B3 Color Conformity

☐ CONFORM ☒ NOT CONFORM ☐ PENDING

TESTCOO	FABRIC INSPECTION REPORT	Inspection No.: N/A	Page 6 of 28
		Report Date: N/A	



C. Packing / Marking / Labeling

C1	Packing & Packages Conformity	<input checked="" type="checkbox"/> CONFORM <input type="checkbox"/> NOT CONFORM <input type="checkbox"/> PENDING
C2	Shipping Marks Conformity	<input type="checkbox"/> CONFORM <input type="checkbox"/> NOT CONFORM <input checked="" type="checkbox"/> PENDING
Remark	No shipping mark available.	
C3	Labeling Conformity	<input type="checkbox"/> CONFORM <input type="checkbox"/> NOT CONFORM <input checked="" type="checkbox"/> PENDING

	FABRIC INSPECTION REPORT	Inspection No.:	N/A	Page 7 of 28
		Report Date:	N/A	



No label information from client. We found the fabric label was attached with the fabric roll as photo showed.

C4 Barcode Conformity ☐ CONFORM ☐ NOT CONFORM ☒ PENDING

Remark: no barcode.

D. Data Measurement / field test:

Test Item		Test Requirement					
D1	Fabric weight check	Record in gram per 100 square meter 3 specimens. The general tolerance is $\pm 3\%$ if no requirement from client	Color	Roll No.	Actual finding	Client requirement	Test Result
			SKY	5	163	175 \pm 5GSM	Conform
			EMERALD	32	176	175 \pm 5GSM	Conform
			KHAKI	17	180	175 \pm 5GSM	Conform
			DARK ROYAL	108	176	175 \pm 5GSM	Conform
			LIGHT ROYAL	38	174	175 \pm 5GSM	Conform
			CREAM	15	173	175 \pm 5GSM	Conform
			PURPLE	15	172	175 \pm 5GSM	Conform
			LILAC	46	175	175 \pm 5GSM	Conform
			YELLOW	3	177	175 \pm 5GSM	Conform
			GOLD	22	179	175 \pm 5GSM	Conform
			PEACOCK	14	174	175 \pm 5GSM	Conform
			GREEN	54	173	175 \pm 5GSM	Conform
			BLACK	15	180	175 \pm 5GSM	Conform
			WHITE	415	173	175 \pm 5GSM	Conform
			CHOC	1	180	175 \pm 5GSM	Conform

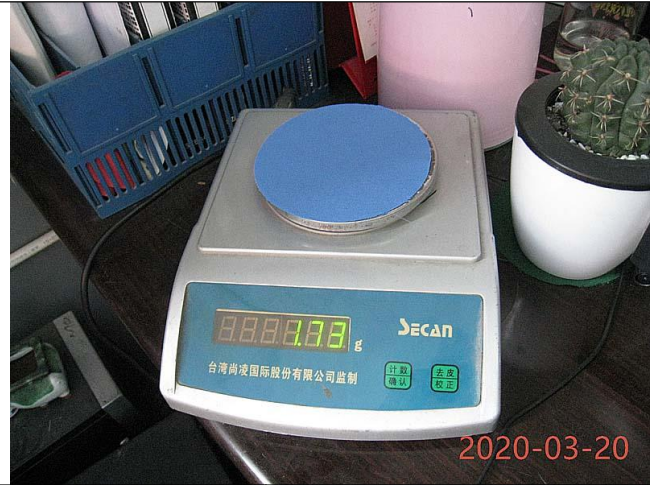

D2	Bow and skew check	The general acceptable tolerance is 3% if no specified from client	Color	Roll No.	Test Result
			SKY	5	Conform
			EMERALD	32	Conform
			KHAKI	17	Conform
			DARK ROYAL	108	Conform
			LIGHT ROYAL	38	Conform
			CREAM	15	Conform
			PURPLE	15	Conform
			LILAC	46	Conform
			YELLOW	3	Conform
			GOLD	22	Conform
			PEACOC K	14	Conform
			GREEN	54	Conform
			BLACK	15	Conform
			WHITE	415	Conform
			CHOC	1	Conform
D3	Color shade check (Roll to Roll)	Compare against the same lot product Grey scale 4-5 is general acceptable level if no requirement from client If color shade is out of acceptable level, the inspected roll will be down grade instead of count into penalty point	Color	Grey scale	Test Result
			SKY	4-5	Conform
			EMERALD	4-5	Conform
			KHAKI	4-5	Conform
			DARK ROYAL	4-5	Conform
			LIGHT ROYAL	4-5	Conform
			CREAM	4-5	Conform
			PURPLE	4-5	Conform
			LILAC	4-5	Conform
			YELLOW	4-5	Conform
			GOLD	4-5	Conform
			PEACOC K	4-5	Conform
			GREEN	4-5	Conform
			BLACK	4-5	Conform
			WHITE	4-5	Conform
			CHOC	4-5	Conform

TESTCOO	FABRIC INSPECTION REPORT	Inspection No.:	N/A	
		Report Date:	N/A	Page 9 of 28

D4	Damp and Mildew check	Should not damp or mildew	Color	Roll No.	Test Result
			SKY	5	Conform
			EMERALD	32	Conform
			KHAKI	17	Conform
			DARK ROYAL	108	Conform
			DARK ROYAL	19	Conform
			DARK ROYAL	18	Conform
			LIGHT ROYAL	38	Conform
			CREAM	15	Conform
			PURPLE	15	Conform
			LILAC	46	Conform
			LILAC	54	Conform
			LILAC	53	Conform
			YELLOW	3	Conform
			GOLD	22	Conform
			PEACOCK	14	Conform
			GREEN	54	Conform
			BLACK	15	Conform
			BLACK	18	Conform
			BLACK	29	Conform
			WHITE	415	Conform
			WHITE	344	Conform
			WHITE	322	Conform
			WHITE	317	Conform
			WHITE	444	Conform
			WHITE	309	Conform
			CHOC	1	Conform
D5	Odor and smell check	Should not have irritative smell and odor	Color	Roll No.	Test Result
			SKY	5	Conform
			EMERALD	32	Conform
			KHAKI	17	Conform
			DARK ROYAL	108	Conform
			DARK ROYAL	19	Conform
			DARK ROYAL	18	Conform
			LIGHT ROYAL	38	Conform
			CREAM	15	Conform
			PURPLE	15	Conform
			LILAC	46	Conform
			LILAC	54	Conform
			LILAC	53	Conform
			YELLOW	3	Conform
			GOLD	22	Conform
			PEACOCK	14	Conform
			GREEN	54	Conform
			BLACK	15	Conform

TESTCOO	FABRIC INSPECTION REPORT	Inspection No.:	N/A	
		Report Date:	N/A	Page 10 of 28

			BLACK	18	Conform
			BLACK	29	Conform
			WHITE	415	Conform
			WHITE	344	Conform
			WHITE	322	Conform
			WHITE	317	Conform
			WHITE	444	Conform
			WHITE	309	Conform
			CHOC	1	Conform

	FABRIC INSPECTION REPORT	Inspection No.:	200316133602283R1	
		Report Date:	Mar-21-2019	Page 11 of 28

E. Visual And Workmanship

Color	Roll No.	Color Shade				Hand / Finish	Ticket width	Cuttable Width	Ticket Length	Inspected Length	Total Linear Penalty Points	Penalty Points / 100 sq. yd	Maximum Allowable Penalty Points Per Roll/Piece:	Conform / Not conform	Representative Defects or Problems Cause the Roll "Fail"
		Against Ref.	End to End	Side to Center	Side to Side										
SKY	5	DK 4	4-5	4-5	4-5	close	Nil	147.0	50.0	50.5	0	0.0	20	Not conform	Shade VS ref sample + Narrow width.
EMERALD	32	4-5	4-5	4-5	4-5	close	Nil	147.0	50.0	50.4	5	6.7	20	Not conform	Narrow width.
KHAKI	17	DK 4	4-5	4-5	4-5	close	Nil	147.0	50.0	50.0	2	2.7	20	Not conform	Shade VS ref sample + Narrow width.
DARK ROYAL	108	4-5	4-5	4-5	4-5	close	Nil	147.0	58.0	58.0	5	5.9	20	Not conform	Narrow width.
DARK ROYAL	19	4-5	4-5	4-5	4-5	close	Nil	147.0	50.0	50.3	9	12.2	20	Not conform	Narrow width.
DARK ROYAL	18	4-5	4-5	4-5	4-5	close	Nil	147.0	50.0	50.0	0	0.0	20	Not conform	Narrow width.
LIGHT ROYAL	38	4-5	4-5	4-5	4-5	close	Nil	147.0	50.0	51.0	0	0.0	20	Not conform	Narrow width.
CREAM	15	4-5	4-5	4-5	4-5	close	Nil	147.0	50.0	50.4	0	0.0	20	Not conform	Narrow width.
PURPLE	15	LT 4	4-5	4-5	4-5	close	Nil	147.0	50.0	50.3	0	0.0	20	Not conform	Shade VS ref sample + Narrow width.
LILAC	46	4-5	4-5	4-5	4-5	close	Nil	147.0	50.0	50.5	10	13.5	20	Not conform	Narrow width.
LILAC	54	4-5	4-5	4-5	4-5	close	Nil	148.0	50.0	50.0	2	2.7	20	Not conform	Narrow width.
LILAC	53	4-5	4-5	4-5	4-5	close	Nil	148.0	50.0	50.0	4	5.4	20	Not conform	Narrow width.
YELLOW	3	4-5	4-5	4-5	4-5	close	Nil	147.0	50.0	50.0	6	8.2	20	Not conform	Narrow width.
GOLD	22	4-5	4-5	4-5	4-5	close	Nil	148.0	50.0	50.4	1	1.3	20	Not conform	Narrow width.
PEACOCK	14	LT 4	4-5	4-5	4-5	close	Nil	147.0	50.0	50.7	53	71.1	20	Not conform	Shade VS ref sample + coarse end + Narrow width.
GREEN	54	4-5	4-5	4-5	4-5	close	Nil	147.0	50.0	50.5	16	21.6	20	Not conform	Hole + Narrow width
BLACK	15	LT 4	4-5	4-5	4-5	close	Nil	147.0	50.0	50.0	10	13.6	20	Not conform	Shade VS ref sample + Narrow width.
BLACK	18	LT 4	4-5	4-5	4-5	close	Nil	147.0	50.0	50.0	3	4.1	20	Not conform	Shade VS ref sample + Narrow width.
BLACK	29	LT 4	4-5	4-5	4-5	close	Nil	147.0	50.0	50.2	5	6.8	20	Not conform	Shade VS ref sample + Narrow width.
WHITE	415	4-5	4-5	4-5	4-5	close	Nil	147.0	50.0	50.4	4	5.4	20	Not conform	Narrow width.
WHITE	344	4-5	4-5	4-5	4-5	close	Nil	147.0	50.0	50.0	3	4.1	20	Not conform	Narrow width.
WHITE	322	4-5	4-5	4-5	4-5	close	Nil	147.0	50.0	50.0	13	17.7	20	Not conform	Narrow width.
WHITE	317	4-5	4-5	4-5	4-5	close	Nil	147.0	50.0	50.4	9	12.1	20	Not conform	Narrow width.
WHITE	444	4-5	4-5	4-5	4-5	close	Nil	147.0	50.0	51.0	4	5.3	20	Not conform	Narrow width.
WHITE	309	4-5	4-5	4-5	4-5	close	Nil	147.0	50.0	50.0	0	0.0	20	Not conform	Narrow width.
CHOC	1	LT 4	4-5	4-5	4-5	close	Nil	147.0	50.0	50.0	3	4.1	20	Not conform	Shade VS ref sample + Narrow width.

P.O. NO:	Dye Lot: N/A				
Roll No. / Color	5		SKY		
Piece Length: Ticketed /Actual	50		50.5		
Width (3X) : Beg / Mid / End	147		147		147
Penalty Points	4	3	2	1	Total
Defect Description					
Nil					0
Total penalty points					0
Points per 100 sq. yards					0
Remarks	Shade VS ref sample + Narrow width.				

P.O. NO:	Dye Lot: N/A				
Roll No. / Color	32		EMERALD		
Piece Length: Ticketed /Actual	50		50.4		
Width (3X) : Beg / Mid / End	147		147		147
Penalty Points	4	3	2	1	Total
Defect Description					
Coarse pick	1				4
Neps/knot				1	1
Total penalty points					5
Points per 100 sq. yards					6.7
Remarks	Narrow width.				

Coarse pick

Neps/knot

P.O. NO:	Dye Lot: N/A				
Roll No. / Color	17		KHAKI		
Piece Length: Ticketed /Actual	50		50		
Width (3X) : Beg / Mid / End	147		147		147
Penalty Points	4	3	2	1	Total
Defect Description					
Foreign fiber				2	2
Total penalty points					2
Points per 100 sq. yards					2.7
Remarks	Shade VS ref sample + Narrow width.				
					
Foreign fiber					

P.O. NO:	Dye Lot: N/A				
Roll No. / Color	108		DART ROYAL		
Piece Length: Ticketed /Actual	58		58		
Width (3X) : Beg / Mid / End	147	148	148		
Penalty Points	4	3	2	1	Total
Defect Description					
Coarse pick	1			1	5
Total penalty points					5
Points per 100 sq. yards					5.9
Remarks	Narrow width.				



Coarse pick

P.O. NO:	Dye Lot: N/A				
Roll No. / Color	19		DARK ROYAL		
Piece Length: Ticketed /Actual	50		50.3		
Width (3X) : Beg / Mid / End	147		148		147
Penalty Points	4	3	2	1	Total
Defect Description					
Hole	2				8
Dirt/stain				1	1
Total penalty points					9
Points per 100 sq. yards					12.2
Remarks	Narrow width.				

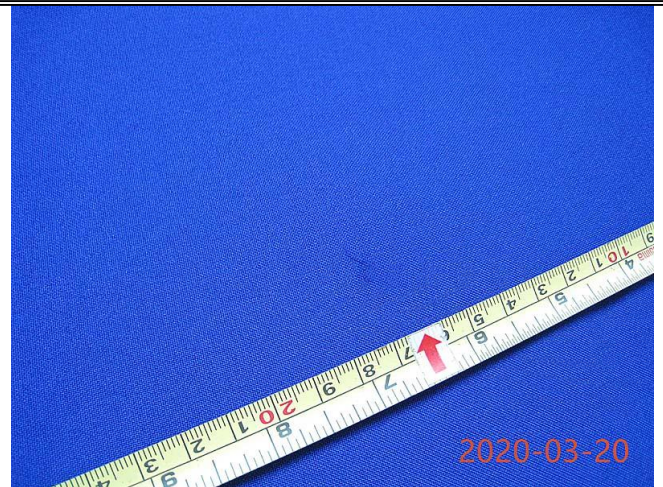

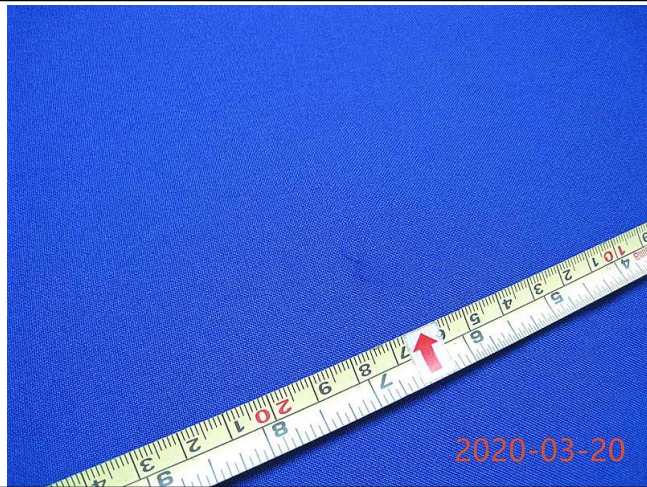

Hole

Dirt/stain

P.O. NO:	Dye Lot: N/A				
Roll No. / Color	18		DARK ROYAL		
Piece Length: Ticketed /Actual	50		50		
Width (3X) : Beg / Mid / End	147	148	147		
Penalty Points	4	3	2	1	Total
Defect Description					
Nil					0
Total penalty points					0
Points per 100 sq. yards					0
Remarks	Narrow width.				

P.O. NO:	Dye Lot: N/A				
Roll No. / Color	38		LIGHT ROYAL		
Piece Length: Ticketed /Actual	50		51		
Width (3X) : Beg / Mid / End	147	148	148		
Penalty Points	4	3	2	1	Total
Defect Description					
Nil					0
Total penalty points					0
Points per 100 sq. yards					0
Remarks	Narrow width.				

P.O. NO:	Dye Lot: N/A				
Roll No. / Color	15		CREAM		
Piece Length: Ticketed /Actual	50		50.4		
Width (3X) : Beg / Mid / End	147		147		147
Penalty Points	4	3	2	1	Total
Defect Description					
Nil					0
Total penalty points					0
Points per 100 sq. yards					0
Remarks	Narrow width.				

P.O. NO:	Dye Lot: N/A				
Roll No. / Color	15		PURPLE		
Piece Length: Ticketed /Actual	50		50.3		
Width (3X) : Beg / Mid / End	147		147		147
Penalty Points	4	3	2	1	Total
Defect Description					
					0
Total penalty points					0
Points per 100 sq. yards					0
Remarks	Shade VS ref sample + Narrow width.				

P.O. NO:	Dye Lot: N/A				
Roll No. / Color	46		LILAC		
Piece Length: Ticketed /Actual	50		50.5		
Width (3X) : Beg / Mid / End	147		147		147
Penalty Points	4	3	2	1	Total
Defect Description					
Dirt/stain	1	1	1	1	10
Total penalty points					10
Points per 100 sq. yards					13.5
Remarks	Narrow width.				



Dirt/stain

P.O. NO:	Dye Lot: N/A				
Roll No. / Color	54		LILAC		
Piece Length: Ticketed /Actual	50		50		
Width (3X) : Beg / Mid / End	148		148		148
Penalty Points Defect Description	4	3	2	1	Total
Dirt/stain				1	1
Neps/knot				1	1
Total penalty points					2
Points per 100 sq. yards					2.7

Remarks	Narrow width.
---------	---------------



Dirt/stain



Neps/knot

P.O. NO:	Dye Lot: N/A				
Roll No. / Color	53		LILAC		
Piece Length: Ticketed /Actual	50		50		
Width (3X) : Beg / Mid / End	148		148		148
Penalty Points Defect Description	4	3	2	1	Total
Coarse pick	1				4
Total penalty points					4
Points per 100 sq. yards					5.4
Remarks					

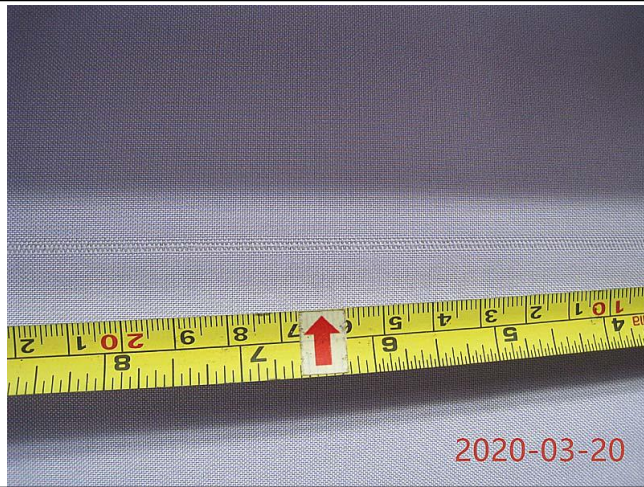

Coarse pick

P.O. NO:	Dye Lot: N/A				
Roll No. / Color	3		YELLOW		
Piece Length: Ticketed /Actual	50		50		
Width (3X) : Beg / Mid / End	147		148	148	
Penalty Points	4	3	2	1	Total
Defect Description					
Coarse pick				2	2
Dirt/stain				4	4
Total penalty points					6
Points per 100 sq. yards					8.2

Remarks

Narrow width.



Coarse pick



Dirt/stain

P.O. NO:	Dye Lot: N/A				
Roll No. / Color	22		GOLD		
Piece Length: Ticketed /Actual	50		50.4		
Width (3X) : Beg / Mid / End	148	148		148	
Penalty Points	4	3	2	1	Total
Defect Description					
Dirt/stain				1	1
Total penalty points		1			
Points per 100 sq. yards		1.3			
Remarks	Narrow width.				
<div></div>					
Dirt/stain					

P.O. NO:	Dye Lot: N/A				
Roll No. / Color	14		PEACOCK		
Piece Length: Ticketed /Actual	50		50.7		
Width (3X) : Beg / Mid / End	147	148	148		
Penalty Points	4	3	2	1	Total
Defect Description					
Coarse end	11				44
Filling bar	2				8
Dirt/stain				1	1
Total penalty points					53
Points per 100 sq. yards					71.1
Remarks	Shade VS ref sample + coarse end + Narrow width.				



Coarse end



Filling bar

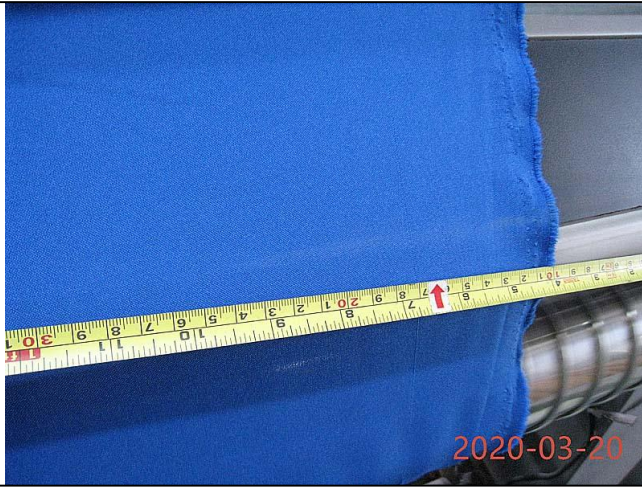

Dirt/stain

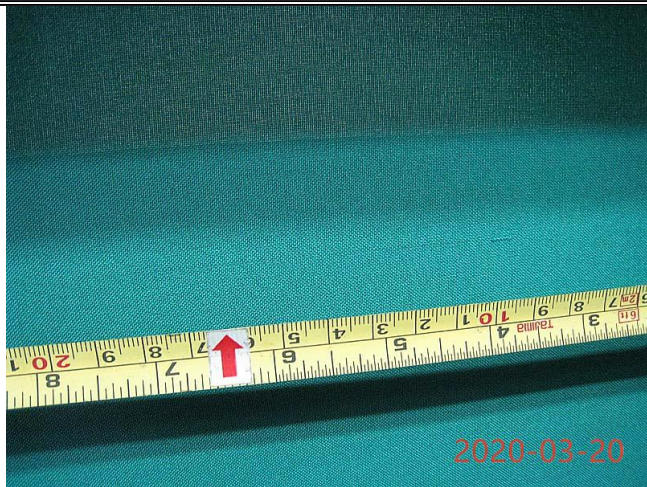
P.O. NO:	Dye Lot: N/A				
Roll No. / Color	54		GREEN		
Piece Length: Ticketed /Actual	50		50.5		
Width (3X) : Beg / Mid / End	147		147		147
Penalty Points	4	3	2	1	Total
Defect Description					
Coarse pick			1	2	4
Hole	3				12
Total penalty points		16			
Points per 100 sq. yards		21.6			
Remarks	Hole + Narrow width.				
<div><div></div><div></div></div>					
Hole	Coarse pick				

P.O. NO:	Dye Lot: N/A				
Roll No. / Color	15		BLACK		
Piece Length: Ticketed /Actual	50		50		
Width (3X) : Beg / Mid / End	147		147		147
Penalty Points	4	3	2	1	Total
Defect Description					
Coarse pick				2	2
Filling bar	1				4
Hole	1				4
Total penalty points					10
Points per 100 sq. yards					13.6
Remarks	Shade VS ref sample + Narrow width.				

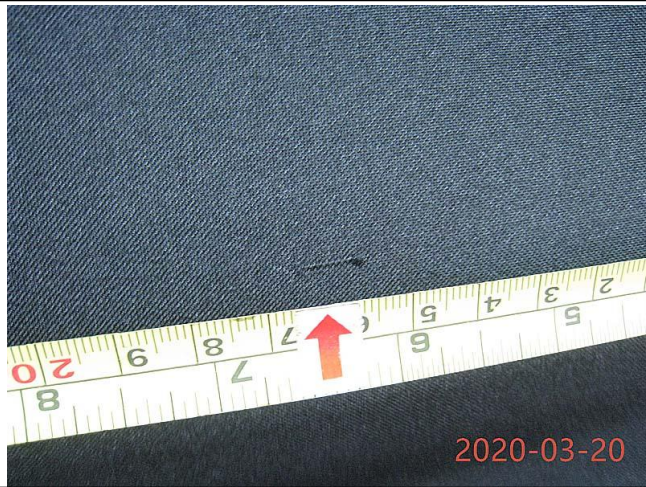
Coarse pick

Filling bar

Hole

P.O. NO:	Dye Lot: N/A				
Roll No. / Color	18		BLACK		
Piece Length: Ticketed /Actual	50		50		
Width (3X) : Beg / Mid / End	147		148	148	
Penalty Points	4	3	2	1	Total
Defect Description					
Coarse pick				3	3
Total penalty points					3
Points per 100 sq. yards					4.1
Remarks	Shade VS ref sample + Narrow width.				



Coarse pick

P.O. NO:	Dye Lot: N/A				
Roll No. / Color	29		BLACK		
Piece Length: Ticketed /Actual	50		50.2		
Width (3X) : Beg / Mid / End					
Penalty Points	4	3	2	1	Total
Defect Description					
Coarse pick				1	1
Broken pick	1				5
Total penalty points		5			
Points per 100 sq. yards		6.8			

Remarks

Shade VS ref sample + Narrow width.

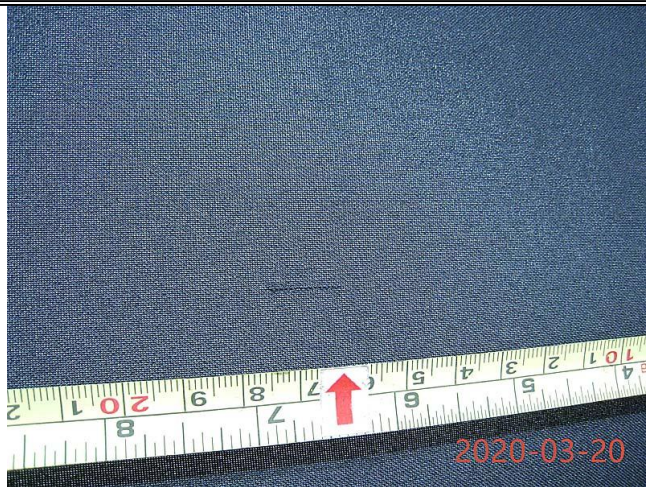

Coarse pick

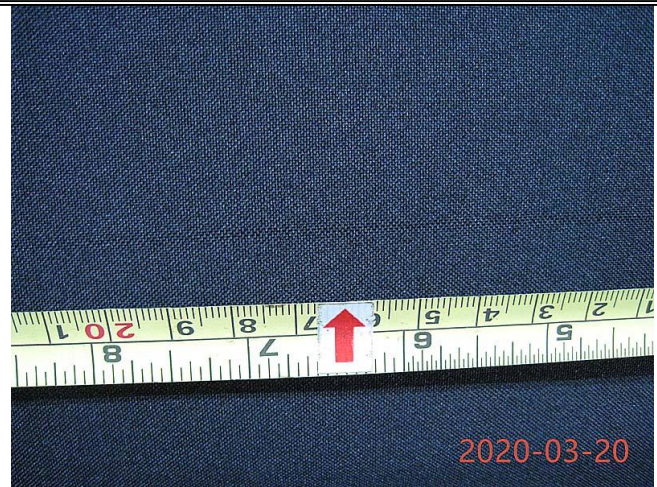

Broken pick

P.O. NO:	Dye Lot: N/A				
Roll No. / Color	415		WHITE		
Piece Length: Ticketed /Actual	50		50.4		
Width (3X) : Beg / Mid / End	147	148	148		
Penalty Points	4	3	2	1	Total
Defect Description					
Dirt/stain				4	4
Total penalty points					4
Points per 100 sq. yards					5.4
Remarks	Narrow width.				
					
Dirt/stain					

P.O. NO:	Dye Lot: N/A				
Roll No. / Color	344		WHITE		
Piece Length: Ticketed /Actual	50		50		
Width (3X) : Beg / Mid / End	147	148	147		
Penalty Points	4	3	2	1	Total
Defect Description					
Dirt/stain				3	3
Total penalty points					3
Points per 100 sq. yards					4.1
Remarks	Narrow width.				



Dirt/stain

P.O. NO:	Dye Lot: N/A				
Roll No. / Color	322		WHITE		
Piece Length: Ticketed /Actual	50		50		
Width (3X) : Beg / Mid / End	147	147	147		
Penalty Points	4	3	2	1	Total
Defect Description					
HOLE	3				12
DIRT/STAIN				1	1
Total penalty points					13
Points per 100 sq. yards					17.7

Remarks

Narrow width.



HOLE



DIRT/STAIN

P.O. NO:	Dye Lot: N/A				
Roll No. / Color	317		WHITE		
Piece Length: Ticketed /Actual	50		50.4		
Width (3X) : Beg / Mid / End	148	147		148	
Penalty Points	4	3	2	1	Total
Defect Description					
SNAG YARN			3	3	9
Total penalty points		9			
Points per 100 sq. yards		12.1			
Remarks	Narrow width.				
<div></div>					
SNAG YARN					

P.O. NO:	Dye Lot: N/A				
Roll No. / Color	444		WHITE		
Piece Length: Ticketed /Actual	50		51		
Width (3X) : Beg / Mid / End	147	148	148		
Penalty Points	4	3	2	1	Total
Defect Description					
DROP SELVAGE	1				4
Total penalty points					4
Points per 100 sq. yards					5.3
Remarks	Narrow width.				

DROP SELVAGE

P.O. NO:	Dye Lot: N/A				
Roll No. / Color	309		WHITE		
Piece Length: Ticketed /Actual	50		50		
Width (3X) : Beg / Mid / End	147	148	148		
Penalty Points	4	3	2	1	Total
Defect Description					
Nil					0
Total penalty points					0
Points per 100 sq. yards					0
Remarks	Narrow width.				

P.O. NO:	Dye Lot: N/A				
Roll No. / Color	1		CHOC		
Piece Length: Ticketed /Actual	50		50		
Width (3X) : Beg / Mid / End	147	148	148		
Penalty Points	4	3	2	1	Total
Defect Description					
Snag yarn				3	3
Total penalty points					3
Points per 100 sq. yards					4.1
Remarks	Shade VS ref sample + Narrow width.				

TESTCOO	FABRIC INSPECTION REPORT	Inspection No.:	200316133602283R1	
		Report Date:		Page 28 of 28

		
Snag yarn		

F. INSPECTION ENVIRONMENT & EQUIPMENT

Lighting:	<input checked="" type="checkbox"/>	Sufficient	<input type="checkbox"/>	Insufficient				
Inspection Machine:	<input checked="" type="checkbox"/>	Yes	<input type="checkbox"/>	No				
Standard Light Box:	<input type="checkbox"/>	Yes	<input checked="" type="checkbox"/>	No				
Length Counter:	<input checked="" type="checkbox"/>	Yes	<input type="checkbox"/>	No	Calibration Certificate	<input type="checkbox"/>	Yes	<input checked="" type="checkbox"/> No
Factory Weighting Scale:	<input checked="" type="checkbox"/>	Yes	<input type="checkbox"/>	No	Calibration Certificate	<input type="checkbox"/>	Yes	<input checked="" type="checkbox"/> No
Factory Fabric Punch:	<input checked="" type="checkbox"/>	Yes	<input type="checkbox"/>	No	Calibration Certificate	<input type="checkbox"/>	Yes	<input checked="" type="checkbox"/> No
Light Source for Color Matching:	Room light.							

VALIDATION TEAM

Inspected by Inspection date	N/A
Reviewed by Review date	N/A
Approved by Approved date	N/A

THE END